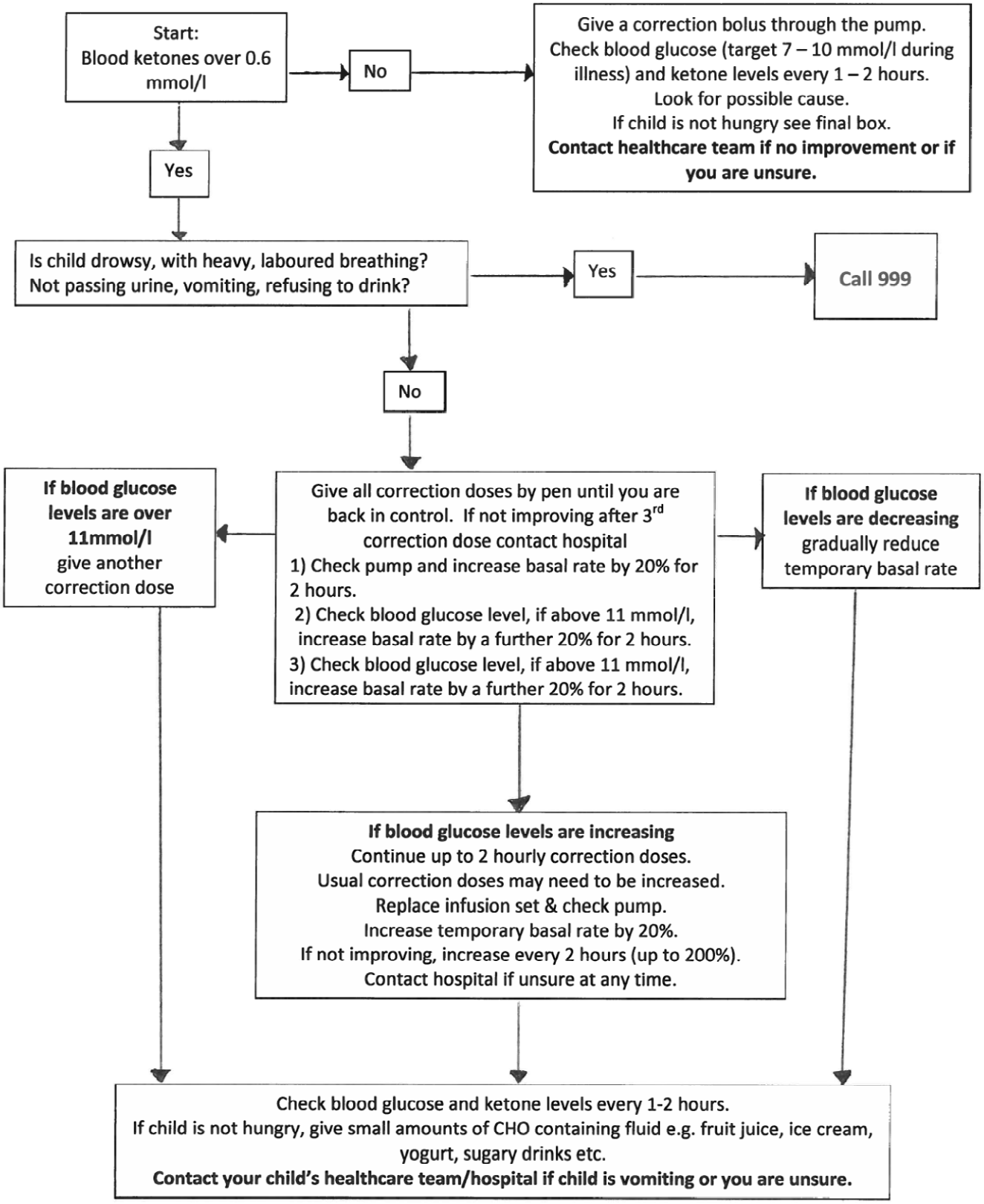Sick Day Rules for Children on Insulin Pump Therapy when Blood Glucose Level Rises Over 14 mmol/l during Illness